

**Amelia Adams**

Member Attorney
Stoll Keenon Ogden PLLC

**Guy Adams**

President & CEO
Christian Appalachian Project

**Koffi Akakpo**

President
Bluegrass Community & Technical College

**Roszaly Akins**

Executive Director
Black Male Working Academy

**Laura Alexander**

Assistant General Manager
Central Bank Center

**Keleigh Arnett**

Vice President, Treasury Management
PNC Bank

**Kevin Atkins**

Chief Development Officer
City of Lexington

**Emory Attig**

Account Executive
ORI

**Tucker Ballinger**

President & CEO
Forcht Bank

**Houston Barber**

Deputy Superintendent
Fayette County Public Schools

Chip Barton

Director, HR Assessments &
Client Integration
Hanna Resource Group

**Whitney Baxter**

Councilmember, 9th District
LFUCG

**Erica Beatty**

Special Events & Projects Coordinator
Fayette County Public Schools

**Kim Beatty**

Transitional Specialist
Fayette County Public Schools

**Lynda Bebrowsky**

Executive VP, Membership & Engagement
Commerce Lexington

**Stephanie Bell**

VP Government Affairs
Kinetic by Windstream

**Craig Bencz**

Administrative Officer Sr.
LFUCG

**Stacy Berge**

Market President
Independence Bank

**Brett Bibb**

Director of Marketing
Commerce Lexington

**Keeana Boarman**

Member
McBrayer PLLC

**Carrie Boling**

Executive Director
The Fayette Education Foundation



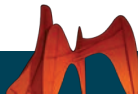

Ramsey Bova
President
Moneywatch Advisors



Andre Breaux
VP, Policy Initiatives & Governmental Affairs
One Acadiana



Fred Brown
Councilmember, 8th District
LFUCG



Steve Byars
VP, Chief Investment Officer
Moneywatch Advisors



Jon Caldwell
SVP, Chief People Officer
Valvoline



Tim Campbell
Vice President, Academic Affairs
Midway University



Victoria Carling
Senior Vice President
City National Bank



Angela Carlos
Director, Events & Programs
Commerce Lexington



Bishop Carter
Owner
Elaine Allen LLC



Lindsey Cheatham
Partner / Creative Director
Kismet Marketing, LLC



Jim Clark
Executive Director
Henry Clay Memorial Foundation



Marilyn Clark
Board Member
Fayette County Public Schools



Stephen Clatos
Director of Philanthropy
Bluegrass Care Navigators



Kimra Cole
President & COO
Columbia Gas of Kentucky



James Coles
Executive Project Analyst
Community Action Council



Christa Collins
CCIM
The Gibson Company



Tim Culver
Vice President of Advancement
Midway University



Tatum Dale
District Director
Congressman Andy Barr



Ray Daniels
President
Equity Solutions Group



Scott Davis
CEO
Field & Main Bank



Luther Deaton
Chairman/President/CEO
Central Bank & Trust Co.



Lisa Deaton-Greer
Senior Director - Philanthropy
UK HealthCare



**Michael Delzotti**

President & CEO
Markey Cancer Foundation

**Betsy Dexter**

Executive Director, Business &
Education Network, Commerce Lexington

**Heather Dieffenbach**

Executive Director
Lexington Public Library

**Billie Dollins**

EVP Central Region President
Community Trust Bank

**Lisa Dollins****Ron Edmondson**

Lead Pastor
Immanuel Baptist Church

**Justin Ferrarella**

President
Lexington Counter Clocks

**Melody Flowers**

Assistant Vice President for Economic
Development & Real Estate
University of Kentucky

**Lesley Fluke**

Regional President Central KY
Field & Main Bank

**Jim Ford**

Chief Resource Officer
Kentucky Chamber of Commerce

**Annissa Franklin**

Chief Administrative Officer
Urban League of Lexington-Fayette County

**David Freibert**

VP External Affairs
LG&E and KU Energy LLC

**Jeff Fultz**

Market President
Central Bank & Trust Co.

**Glenda George**

Vice Chair
Black Male Working Academy

**Amy Glasscock**

Director of Work Engagement
LFUCG

**John Gohmann**

Regional President
PNC Bank

**Kevin Gough**

Principal
EOP Architects

**Denise Gray**

Councilmember, 6th District
LFUCG

**Amy Green**

Board Member
Fayette County Public Schools

**Branden Gross**

Partner
Dentons Bingham Greenebaum LLP

**Carly Guinn**

Director of Customer Care
Hallway Feeds

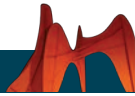

Houston Hall
Market President
Forcht Bank



Lee Hall
VP
Hallway Feeds



Lyle Hanna
President/CEO
Hanna Resource Group



Vitale Buford Hardin
CEO
The Hardin Group



Jordan Harris
Client Relationship Executive
Deloitte Company



Tom Harris
VP University Relations
University of Kentucky



Andy Jarvis
SVP, Central Region Senior Lender
Community Trust Bank



Sarah Jefferson
SVP, Cash Management Director
Traditional Bank



Andi Johnson
Chief Policy Officer & Director of Regional
Engagement, Commerce Lexington



Timothy Johnson
President & Chief Executive Officer
United Way of the Bluegrass



Joe Kenney
VP, Commercial Lender
Community Trust Bank



David Kidd
SVP
PNC Bank



Diana Koonce



Jeff Koonce
Market President
Community Trust Bank



Susan Lancho
Senior Manager, External and
Government Affairs
Kentucky American Water



Justin Landon
CEO
Bluegrass REALTORS®



Hannah LeGris
Councilmember, 3rd District
LFUCG



David Leone
Business Development Manager
Wells & Wells Construction Co.



Demetrus Liggins
Superintendent
Fayette County Public Schools



Debbie Link
Executive Director
Child Care Council



Linden Long
Owner/Member
Long Construction Management



Shayla Lynch
Councilmember, 2nd District
LFUCG

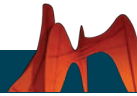

Ronald Mack
Director of Development
Community Action Council



John Mahan
Owner
Sodworks LLC



Mark Mahan
Owner
Mahan Multimedia



Mark Manuel
VP of Advancement
Bluegrass Community & Technical College



Kim Marshall
Georgetown Market President
Central Bank & Trust Co.



Soraya Matthews
Chief, DEIB Officer
Fayette County Public Schools



Ann-Phillips Mayfield
Owner
LiveWELL Training Club



Josh McCurn
Director of Business Development &
Communications
Haymaker Company



Allen McDaniel
Executive Director
Downtown Lexington Partnership



Craig McIntosh
Owner / Operator
McIntosh Electric, LLC



John McIntosh
Director, Financial Advisor
Baird - Private Wealth Management



Jake Michul
Partner
Dentons Bingham Greenebaum LLP



Emily Miller
Market Manager, SVP
Republic Bank & Trust Co.



Leslie Miller
VP, Marketing
VisitLEX



Jennifer Miloszewski
Director
Blue & Co., LLC



Brenda Monarrez
Councilmember, 4th District
LFUCG



Andrew Moore
Principal
EOP Architects



Anne-Tyler Morgan
Member
McBrayer PLLC



Abdul Muhammad
Market President
WesBanco Bank



Danny Murphy
Board Chair
Community Action Council



Caitlin Neal
Vice President of Sales
ORI



Darryl Neher
CEO
Lexington Habitat for Humanity

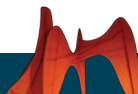

Nick Nicholson
Member
Stoll Keenon Ogden PLLC



Kelley Nisbet
President
Bluegrass REALTORS®



Jody Oney
Market President
Community Trust Bank



Sara Osborne
Principal
MML&K Government Solutions



Michelle Oxley
Versailles Market President
City National Bank



Jordan Parker
Client Relationship Officer
Traditional Bank



John Perry
Associate Vice President for Philanthropy
University of Kentucky



Brett Pierce
VP of Field Operations
Wells & Wells Construction Co.



Courtney Putthoff
Chief of Staff
Longship



Bob Quick
President & CEO
Commerce Lexington



Jason Rainey
Executive Director
Mt. Sterling Industrial Authority

Mary Quinn Ramer
President
VisitLEX



Jennifer Reynolds
Councilmember, 11th District
LFUCG



Barbara Ricke
President
Barbara Ricke Interiors Ltd.



Margie Riggs
Riggs Sales Service, Inc.



Robert Riggs
President/Owner
Riggs Sales Service, Inc.



W. Craig Robertson
Partner
Wyatt, Tarrant & Combs, LLP



Brittany Roethemeier
Executive Director
Fayette Alliance



Cassidy Rosenthal
Lexington Office Executive Member
Stites & Harbison, PLLC



Sarah Rowe
CFO
Gray Construction



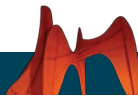

Steve Ruschell
Member
Stites & Harbison, PLLC



Dave Sevigny
Councilmember, 10th District
LFUCG



Tish Shade
President & CEO
Frankfort Area Chamber of Commerce



Liz Sheehan
Councilmember, 5th District
LFUCG



Brian Sipe
General Manager
Central Bank Center



Adam Smith
Director Distribution Operations
LG&E & KU Energy



Andrew Smith
Member
Steptoe & Johnson PLLC



Debbie Smith
Partner
MCM CPAs & Advisors



Lisa Smith
Public Affairs Manager
Columbia Gas of Kentucky



Amy Sohner
Executive Director
Bluegrass Greensource



Matt Stone
Managing Director
SVN Stone Commercial Real Estate



Amy Stout
Vice President, Leadership Development
Commerce Lexington



Hunter Stout
Senior Director of Finance
Keeneland Association, Inc.



Bill Straus
President
Bill Straus Photography, Inc.

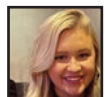

Emily Sutton
Sales Development Manager
Longship



Ame Sweetall
President and CEO
LexArts



Jana Syrcle
Partner
Frost Brown Todd LLP



Cathy Taylor
Vice President
Community Trust Bank, Inc.



Ronald Tritschler
CEO | Senior Legal Counsel
The Webb Companies



Mark Turner
Chief Communications Officer
Commerce Lexington

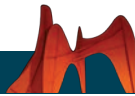

Tyrone Tyra
Senior Vice President, Community & Minority Business Development
Commerce Lexington



Melissa Underwood
Office Administrator
SVN Stone Commercial Real Estate



Alan VanArsdall
Market President / Nicholasville
Central Bank & Trust Co.



Abby Vaughn
Business Development Director
Wealth Management
American Trust



George Ward
AVP Economic Development and Real Estate
University of Kentucky



Lawrence Weathers
Chief
Lexington Police Department



Dudley Webb
Chairman
The Webb Companies



Mary-Aicha Weldon
City President
Fifth Third Bank



Brian Wells
Partner
Wyatt, Tarrant & Combs, LLP



Kristen Wells
Director of Treasury Management
Forch Bank



Lawrence Wetherby
Sr. Business Banking Officer, SVP
Republic Bank & Trust Co.



John Withers
Chair
Lexington Leadership Foundation



Kristie Woodrum
Business Development Manager
Commerce Lexington



Dan Wu
Vice Mayor
LFUCG



Mark Yates
SVP - Commercial Banking
City National Bank



Richard Young
Executive Director
CivicLex



Nathan Zamarron
Vice President of Community Arts
LexArts



Jeff Zinger
Senior Vice President
WealthSouth

